T803

[2023]-XHC-017

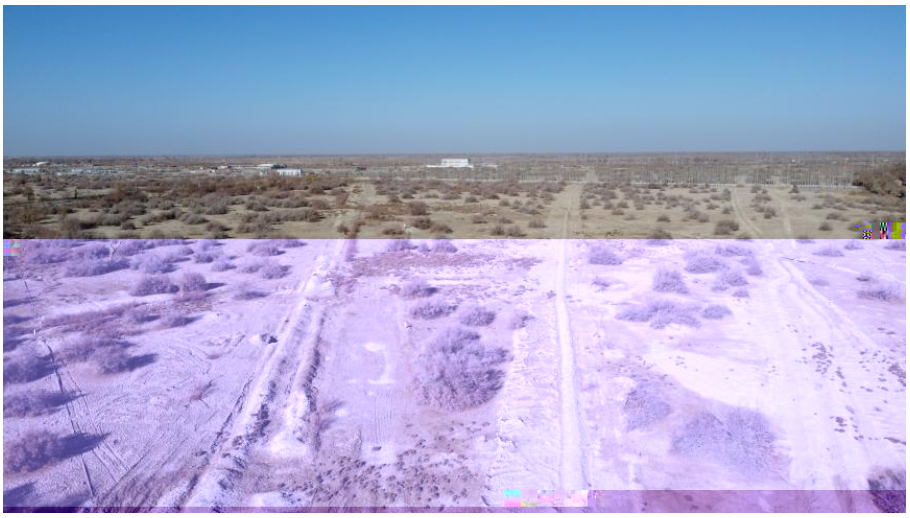

2023 11

0991-3166255 **0991-3768459**

0991-3166255 **0991-3768459**

830000 **830026**

466

1300

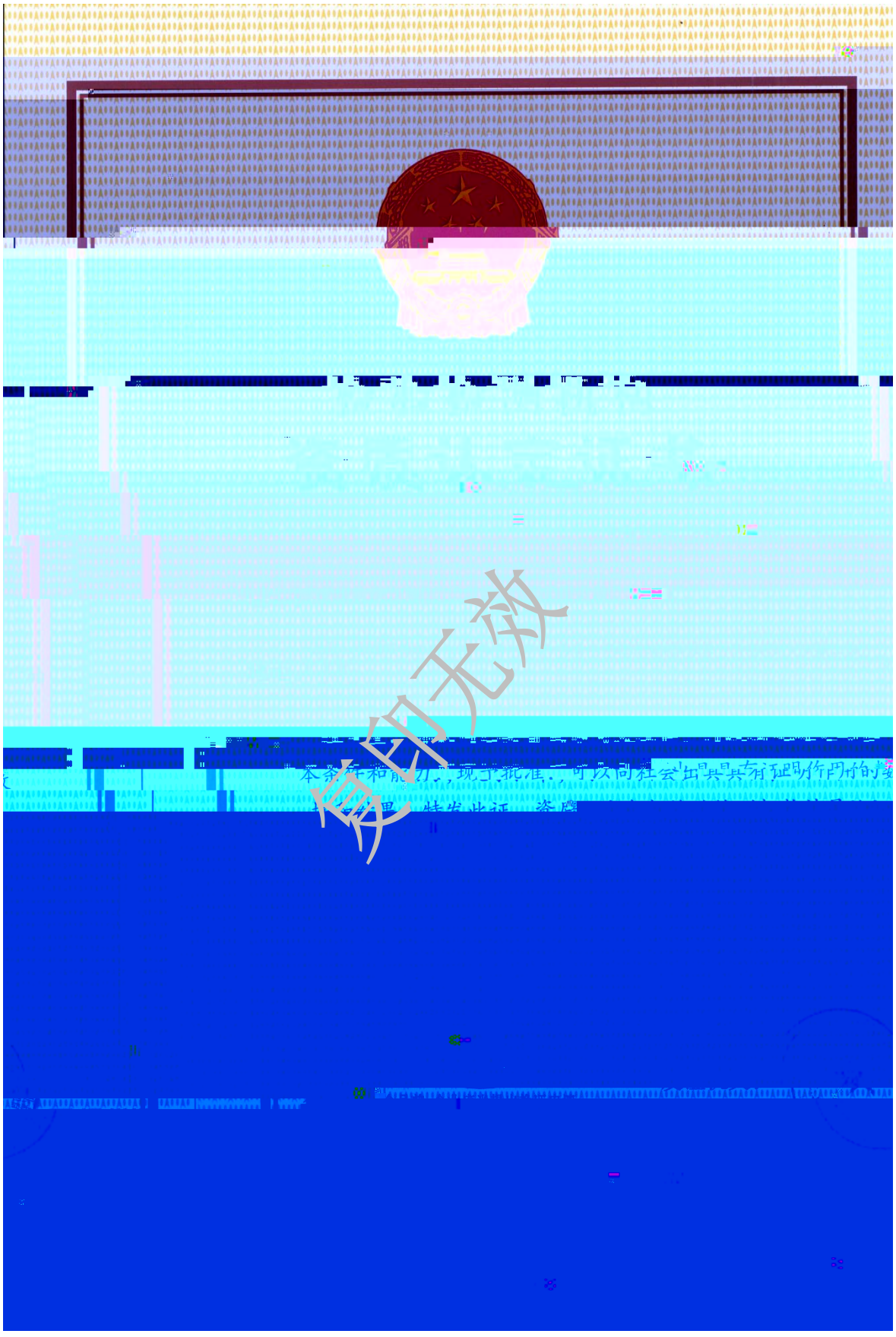
样张无效

1 1
2 2
2.1 2
2.2 4
2.3 5
2.4 5
2.5 6
2.6 .....

10.4 61
10.5 61
10.6 61
10.7 62
..... 63

1

2 T803

2021 561 2021 12

29

3

4

5

6

7

8

1

2021

T803

T803

2

2.1

2.1.1

1 2015 1 1

2 2018 10 26

3 2018 1 1

4 2022 6 5

5 2020 9 1

6 2019 1 1

7 2010 12 25

8

682 2017 10 1

2.1.2

1

2017 4 2017 11 22

2 2018

13 2018 9 21

3

13 2018 9 21

4 2017 1 1

5

2016 360 2016 11 16

6

2019 910 2019 12 13

7

2019 140

2019 12 10

8

2015 52 2015 6 4

9

2021 70 2021.8.23

10

HJ394-2007

11

12

HJ612-2011

2.1.3

1 T803

2021 12

2 T803

2021

561 2021 12 29

T803

5

2.3

1

HJ/T394-2007

HJ612-2011

2

3

2.4

0.2km

2.4-1 2.4-1

2.4-1

1			
2			
3		200m	
4		0.2km	
5		200m	
6			
7		200m	

2.4-1

2.5

2.5.1

GB12348-2008 2 2.5-1

2.5-1

	[dB A]	
	60	GB12348-2008 2
	50	

2.5.2

GB36600-2018

GB15618-2018 1 2

pH 7.5

GB36600-2018 2

2.5-2 2.5-3 2.5-4

2.5-2

1,1- 1,2- 1,1- -1,2- -1,2- 1,2- 1,1,1,2- 1,1,2,2- 1,1,1- 1,1,2- 1,2,3- 1,2- 1,4- + 2- [a] [a] [b] [k] [a,h] [1,2,5-cd]	GB36600-2018 1
	GB36600-2018 2
pH a	GB15618-2018 1 2 pH 7.5

2.5-3

		mg/kg			mg/kg
1		4500	24		53
2		60	25		270
3		38	26	1,1,1,2-	10
4		18000	27		28
5		800	28	+	570
6		65	29		640
7		900	30		1290
8		5.7	31	1,1,2,2-	6.8
9		4	32	1,2,3-	0.5

10		1200	33	1,4-	20
11		0.43	34	1,2-	560
12	1,1-	66	35		70
13		616	36	1,2-	5
14	-1,2-	54	37		76
15	1,1-	9	38		260
16	-1,2-	596	39	2-	2256
17		0.9	40	a	15
18	1,1,1-	840	41	a	1.5
19		2.8	42	b	15
20	1,2-	5	43	k	151
21		2.8	44		1293
22		37	45	(a,h)	1.5
23	1,1,2-	2.8	46	1,2,3,-cd	15

2.6-1

1				GB3095-2012
2				GB3096-2008 2
3				
4				

2.6-1

2.7

1

2

3

4

5

6

7

7

500m E83°41'37.62"

N41°10'02.45" E83°41'11.570" N41°11'04.982"

3.2-1

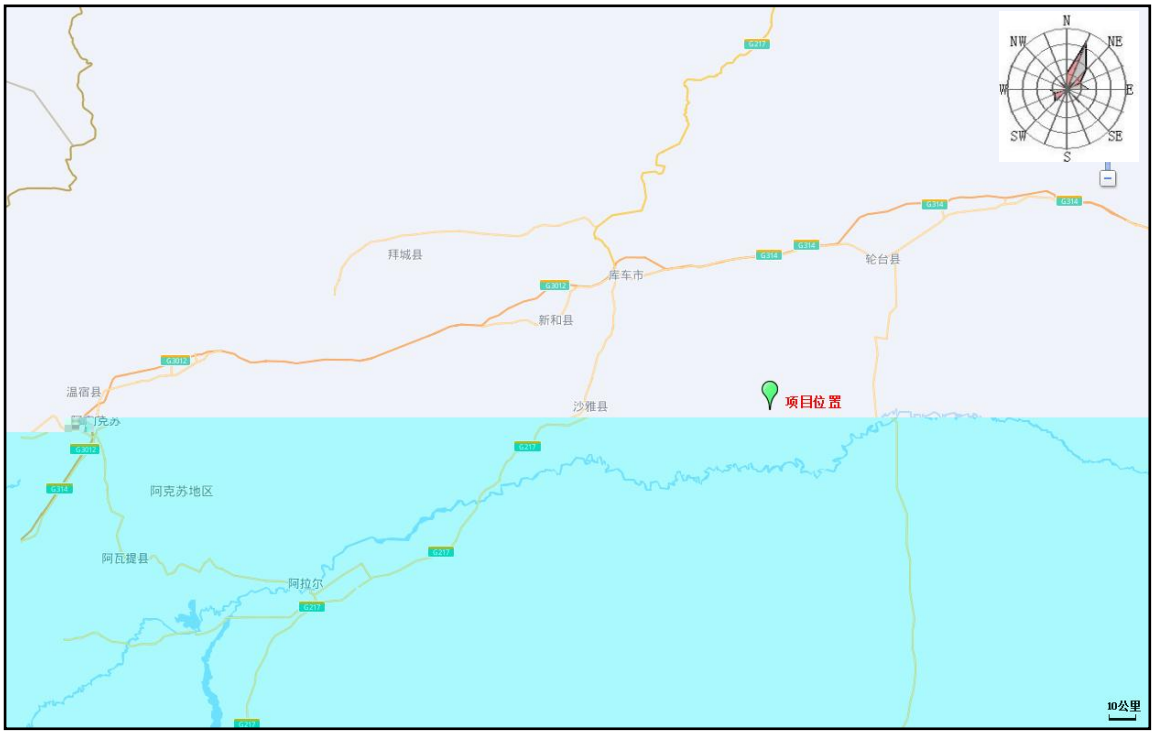

3.2-1

8 2021 12

T803 2021

12 29

2021 561 2022 8

2023 5

9 193 14

7.3%

10 1.3hm^2

3.2.2

3.2-1

3.2-1

2m
T803 2km
T803
DN200
2km
T803
DN200

T803 2km 3.2-2

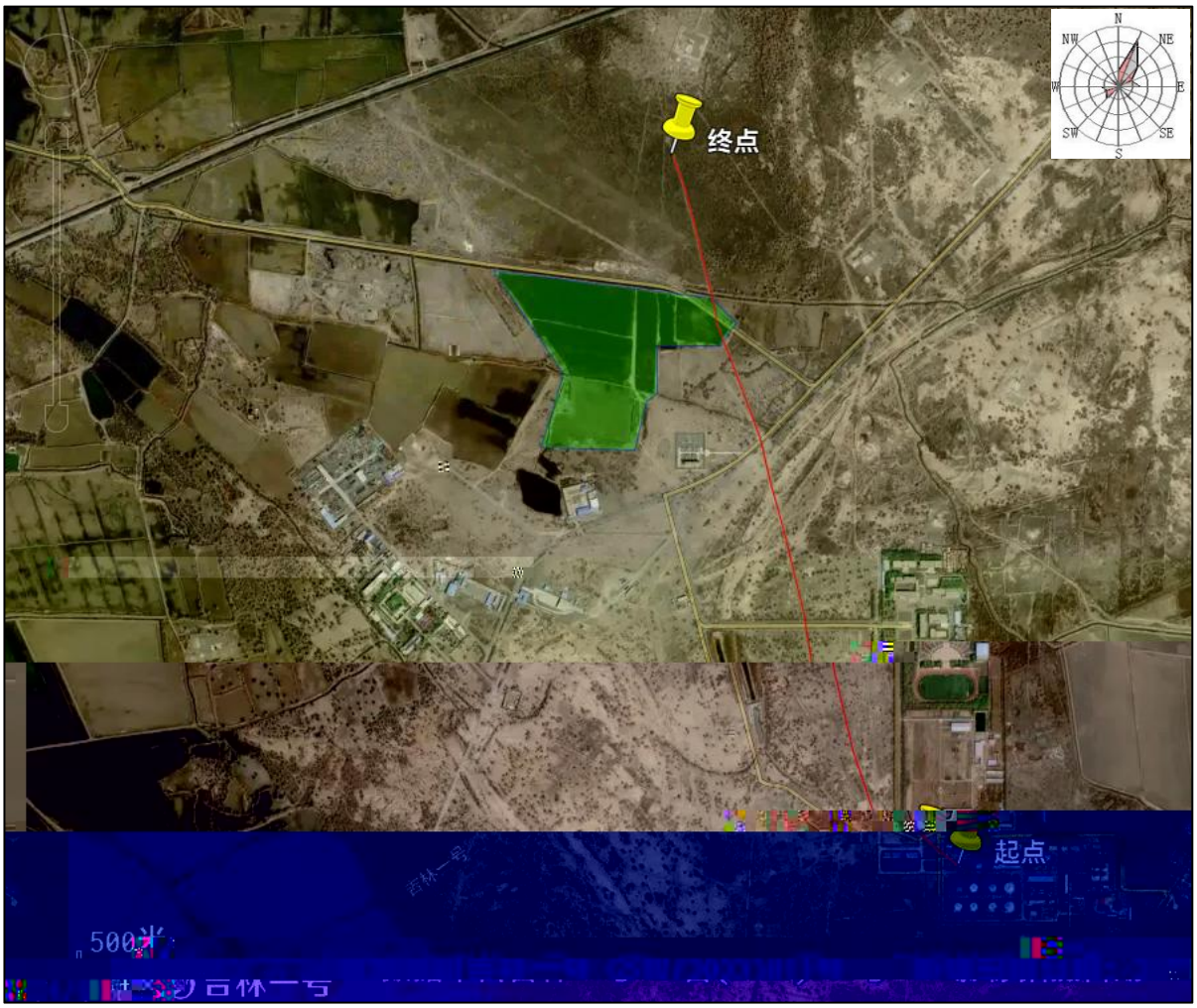

3.2-2

1 200m

2 1

3.2.3

3.2-3

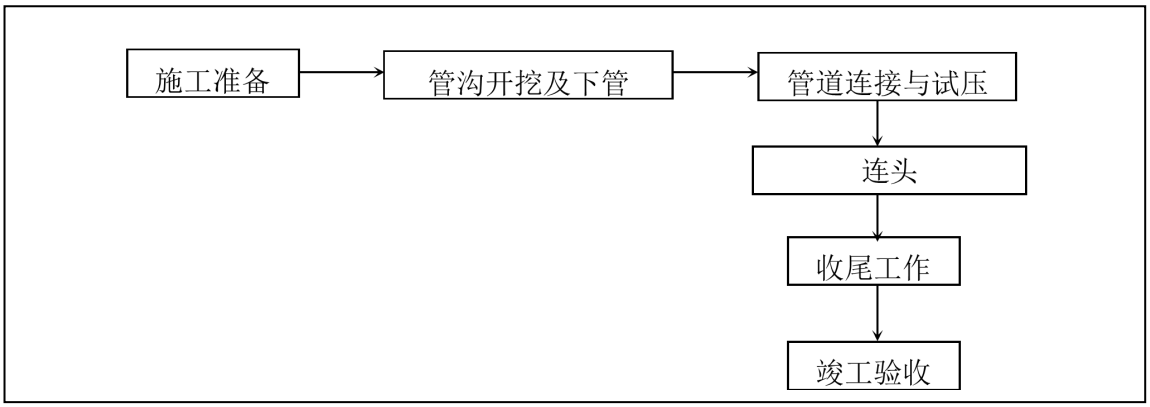

3.2-3

6.5m

1.5m 1.5m 3.5m

0.8m 1.5m 1.7m

300mm

3.2.4

1

2005

6500m^3/d + +

→ → → →

3.2-4

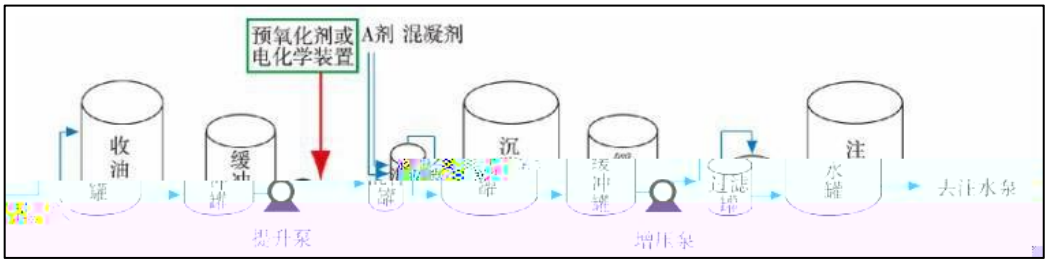

3.2-4

3.2-2

3.2-2

1				2014 236	2014 6 23	2015 501	2015 12 17

3.3

2015 52

2019 910

3.3-2

			2m	

3.4

500m^3/d

500m^3/d

4

4.1

4.1.1

500m E83°41'37.62" N41°10'02.45" T803

E83°41'11.124" N41°11'06.875"

T803 2km

DN200

120 5.5

4.6%

4.1.2

2019

4.1.3

2035

2016-2020

4.1.4

1

2020 SO_2 NO_2 CO O_3

GB3095-2012

$PM_{2.5}$ PM_{10} GB3095-2012

2

GB/T14848-2017

GB3838-2002

3

41~42dB(A) 39dB(A)

GB3096-2008 2

4

2# 3#

1

5

4.1.5

1

2019 4

1.6hm^2

2

3

4

5

6

Lö

7

4.1.6

1

4.1.7

4

4.1.8

4.1.9

1

2

3

4.2

2021 561

T803

T803

500m E83°41'37.62" N41°10'02.45" T803

E83°41'11.124" N41

GB12348-2008 2

5

10

5

5.1

5.1.1

1.3hm^2

40%-60% 5.1-1

5.1-1

	hm^2			hm^2		
	0	1.6	1.6	0	1.3	1.3
	0	1.6	1.6	0	1.3	1.3
	2km 2km 1.5m		1.5m	8m 6.5m		3.5m

1

2 6.5m

3

2023 7

4

2

5.1.3

1

59

+

2019 4

3

-

2-3m

30%-50%

10%

1-2%

3% 20-30cm

0.02-0.07% C N 14-20

1-2%

0-30cm 0.5-1.0%

-

5.2

5.2.1

5.2.2

1

2

3

5.2.3

1

2

3

5.2.4

5.3

1

2

3

4

5

6

652923-2021-196-L

5.4

5.4.1

120 5.5

4.6% 193 14

7.3% 5.4-1

5.4-1

		1		1
		3		3

		2.5		5
	/	/		5
		5.5		14

5.4.2

5.4-1

5.4-1

			1.7m
	GB12523-2011		

	GB12348-2008 2		GB12348-2008 2
	/	8m 3-5	6.5m 2023 7
		/	HSE 652923-2021-196-L
		/	

6

6.1

6.1.1

1

QHSE

2

100m 3m

4 6.1-1

1 5m

3

30m 15m 15m

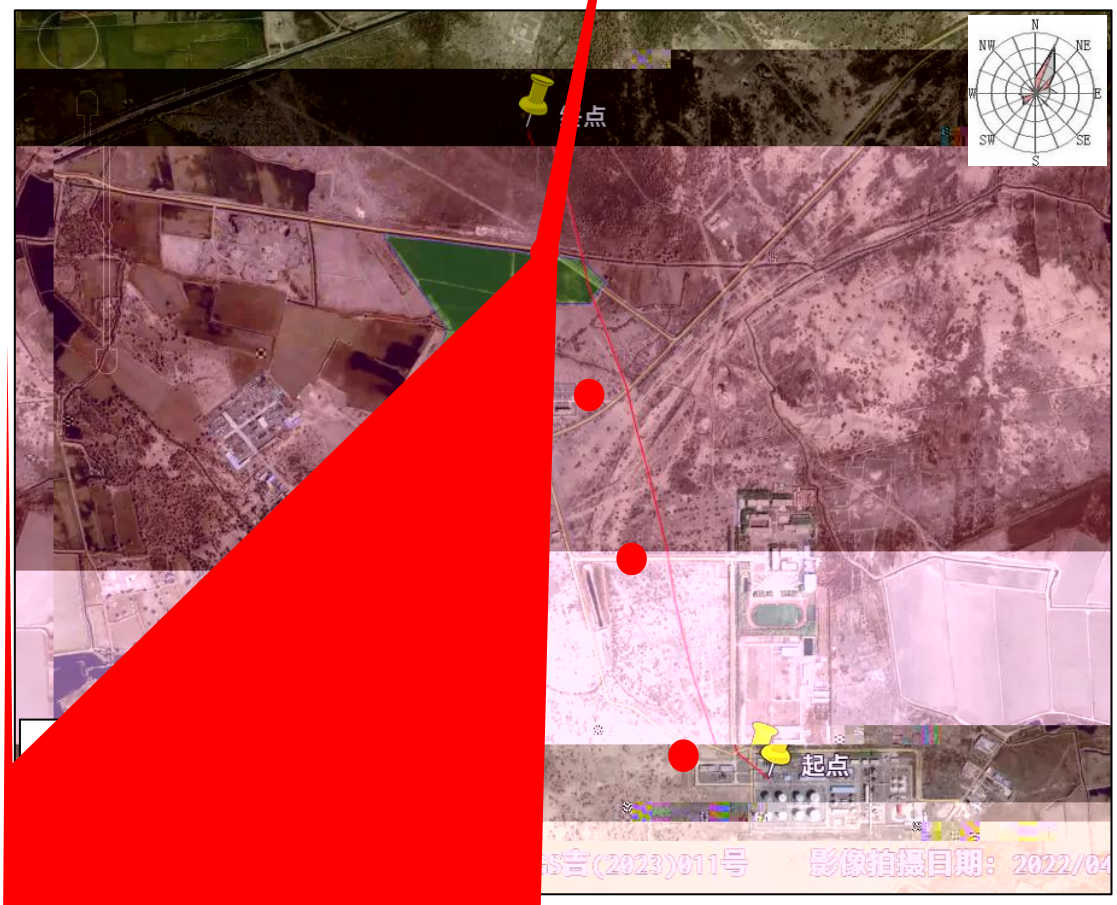

2023 7

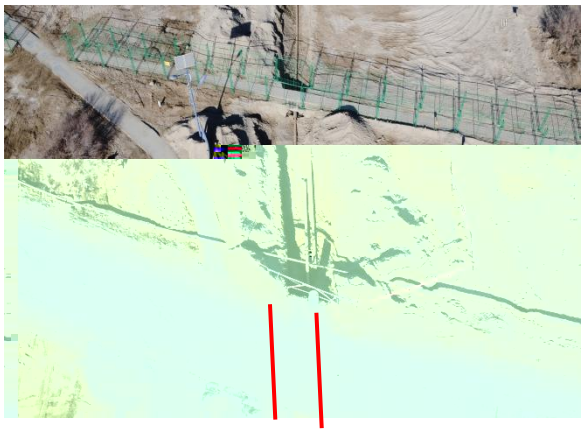

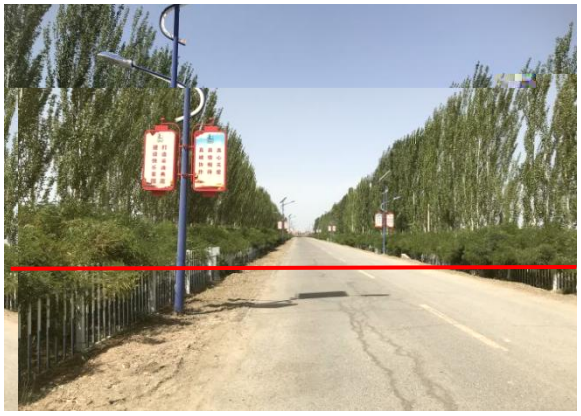

3 **4**

4

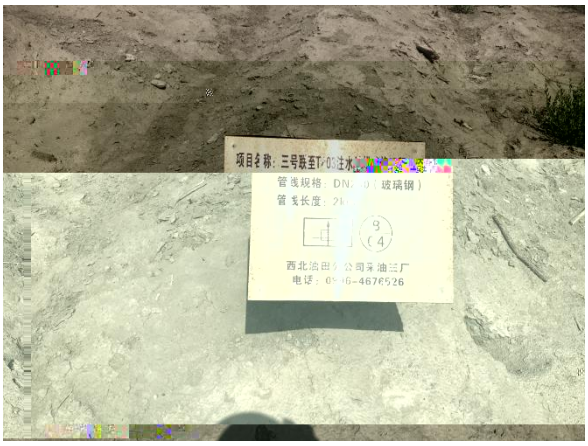

6.1.2

1

2

3

4

6.2

6.2.1

1

T803 10m

10m

6.2-1 6.2-1

6.2-1

	10m	+45 1,1- 1,2- 1,1- -1,2- -1,2- 1,2- 1,1,1,2- 1,1,2,2- 1,1,1- 1,1,2- 1,2,3- 1,2- 1,4- + 2- [a] [a] [b] [k] [a,h] [1,2,5-cd] pH	2023.6.2	1 / 1
	10m	pH [a]		

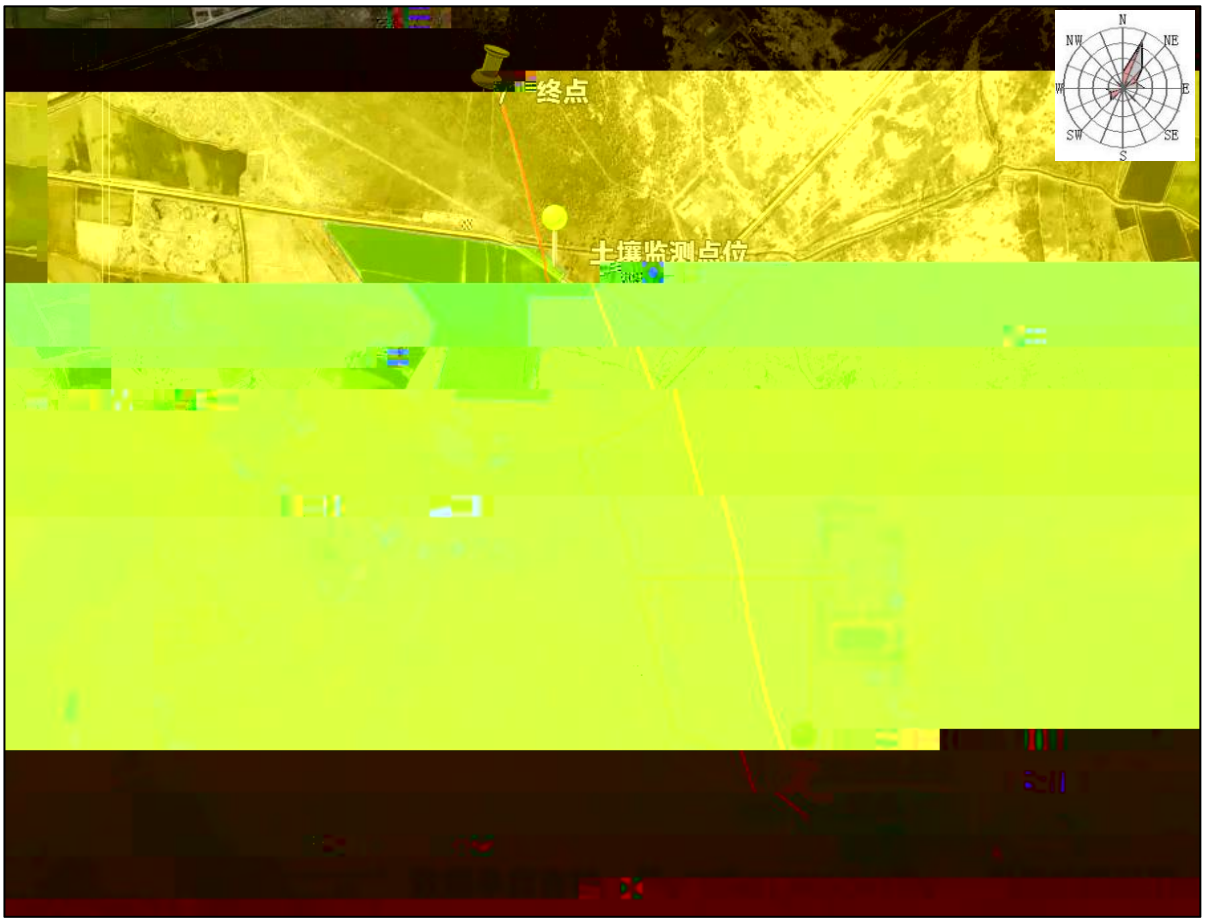

6.2-1

2

6.2-2

6.2-2

1,1- 1,2- 1,1- -1,2- -1,2- 1,2- 1,1,1,2- 1,1,2,2- 1,1,1- 1,1,2- 1,2,3- 1,2- 1,4- + 2- [a] [a] [b] [k] [a,h] [1,2,5-cd]	(GB36600-2018) 1
C_{10}~C_{40}	GB36600-2018 2
pH [a]	GB15618-2018 1 2 pH>7.5

3

6.2-3

6.2-3

1		HJ/T166-2004
2	pH	2 pH NY/T1121.2-2006
3		1 GB/T22105.1-2008
4		GB/T22105.2-2008
5		12 - HJ803-2016
6		- HJ1082-2019

7	1,1- -1,2- 1,1- -1,2- 1,1,1- 1,2- 1,1,2- 1,1,1,2- + 1,1,2,2- 1,2,3- 1,4- 1,2- 1,2-	/ - HJ605-2011
8	2- a a b k (a,h) 1,2,3,-cd	- HJ834-2017
9	C_{10}~C_{40}	C_{10}~C_{40} HJ1021-2019

4

HJ/T166-2004

20%

5 1

95%

10%~20%

95%

95%

10%~20%

10

1%

70%

10%~20%

70%

5

6.2-4 6.2-5

6.2-4

		mg/kg	mg/kg	
		10m		
1	C_{10}~C_{40}	<6	4500	
2		5.33	60	
3		0.010	38	
4		11.2	18000	
5		14	800	
6		0.16	65	
7		19	900	
8		<0.5	5.7	
9		<0.0019	4	
10		<0.0013	1200	
11		<0.001	0.43	
12	1,1-	<0.001	66	
13		<0.0015	616	
14	-1,2-	<0.0014	54	
15	1,1-	<0.0012	9	
16	-1,2-	<0.0013	596	

6.2-5

		mg/kg	mg/kg	
		T803 10m		
1	pH	8.12	>7.5	
2		0.12	0.6	
3		0.043	3.4	
4		18.2	25	
5		19	170	
6		56	250	
7		29.1	100	
8		29	190	
9		81	300	
10	[a]	<0.1	0.55	
11	C_{10}~C_{40}	<6	4500	

T803

10m

GB36600-2018

GB15618-2018 1 2

pH>7.5

6.2.2

1

1

6.2-6

		23.6.2~2023.6.3	1 /d 2d

7

652923-2021-196-L

SY/T5329-2022

8

8.1

2021 12

T803 2021 12 29

2021 561

2022 8

2023 5

8.2

HSE

HSE

QHSE

QHSE

8.3

8.3.1

1 HSE

2

3 HSE

4

5

8.3.2

1

2

3

4

5

8.3-1

1			
2			
3			

9

9.1

9.2

500m

30

30 30 100%

9.3

9.3-1

9.3-1

					30 30-40 40-50 50

	T803
	T803 2km DN200

9.4

9.4-1

9.4-1

			30
			0
			0
			30
			0
			0
			30
			0

10

10.1

500m E83 41'37.62" N41 10'02.45"

E83 41'11.570" N41 11'04.982"

T803 2km DN200

T803

10.2

10.2.1

1.3hm^2

Ɛ÷)ß ŒÎ J\ Q hBai Ä

10.2.3

10.2.4

200m

GB12348-2008 2

10.2.5

10m

GB36600-2018

T803 10m

GB36600-2018

GB15618-2018 1 2

pH 7.5

10.3

10.4

QHSE

10.5

30 30 100%

30

10.6

10.7

1

		T803		/		500m
		B07			/	/
		/		/		
				2021 561		
		2022 8		2023 5		/
						/
						/
		120		5.5	%	4.6
		193		14	%	7.3

	/		/		/		/		9		5
	/						/		8760h		

			91650000742248144Q		2023 6 ~2023 11

			(1)	(2)	(3)	(4)	(5)	(6)	(7)	“ ” (8)	(9)	(10)	(11)	(12)
			/	/	/	/	/	/	/	/	/	/	/	/
			/	/	/	/	/	/	/	/	/	/	/	/
			/	/	/	/	/	/	/	/	/	/	/	/
			/	/	/	/	/	/	/	/	/	/	/	/
			/	/	/	/	/	/	/	/	/	/	/	/
			/	/						/	/	/	/	/
			/	/	/	/	/	/	/	/	/	/	/	/
			/	/	/	/	/	/	/	/	/	/	/	/
			/	/	/	/	/	/	/	/	/	/	/	/
			/	/	/	/	/	/	/	/	/	/	/	/
		VOC_s	/	/	/	/	/	/	/	/	/	/	/	
		/	/	/	/	/	/	/	/	/	/	/	/	
		/	/	/	/	/	/	/	/	/	/	/	/	